

The Ultimate Expression of CATALAN ROMANESQUE ART

UNESCO World Heritage

THE ROMANESQUE CENTRE

EXHIBITION AND INTERPRETATION SPACE
A must-visit to understand the unique Romanesque churches of the Vall de Boí.
IMMERSIVE REALITY ROOM
"The Eyes of History", offering a unique time-travel experience.



THE MUST-SEE SITE: SANT CLIMENT DE TAÜLL

The most iconic image of Catalan Romanesque art. Inside, visitors can see a recreation of the original Christ Majesty fresco through an impressive videomapping projection.



ROMANESQUE WALKING ROUTES

Hiking trails connecting the valley's Romanesque churches, allowing visitors to discover architectural treasures set in breathtaking landscapes.



EXPERIENCE THE MAGIC OF ROMANESQUE ART THROUGH VIDEOMAPPING

The paintings of Sant Climent de Taüll come back to life thanks to a projection that recreates the original frescoes in their authentic setting.



The Romanesque Churches of the Vall de Boí



SANTA MARIA DE TAÜLL
Features a reproduction of the central apse fresco, depicting the Epiphany scene with baby Jesus on Mary's lap and the Three Wise Men offering their gifts.



SANT JOAN DE BOÍ
The best place to understand how medieval mural paintings were used, thanks to copies of fresco fragments displayed both inside and outside the church.



SANT QUIRC DE DURRO
Located at 1,500 meters above sea level, this chapel serves as a natural viewpoint and the starting point of the Falles Festival in Durro.



LA NATIVITAT DE DURRO
This monumental church reflects Durro's historical importance during the Middle Ages, with its large nave, bell tower, sculpted doorway, and portico.



SANTA EULÀLIA D'ERILL LA VALL
Known for its slender six-story bell tower, it also houses a copy of the "Descent from the Cross", the only fully preserved sculpture from the Erill Workshop.



SANT FELIU DE BARRUERA
Showcases architectural elements from both the 11th and 12th centuries.



SANTA MARIA DE CARDET
Features one of the most spectacular apses in the Vall de Boí and houses the only crypt in the entire Romanesque complex.



L'ASSUMPCIÓ DEL COLL
Stands out for its intricately carved capitals, depicting fights between men and animals, as well as the decorated portal, the most interesting feature of the church.

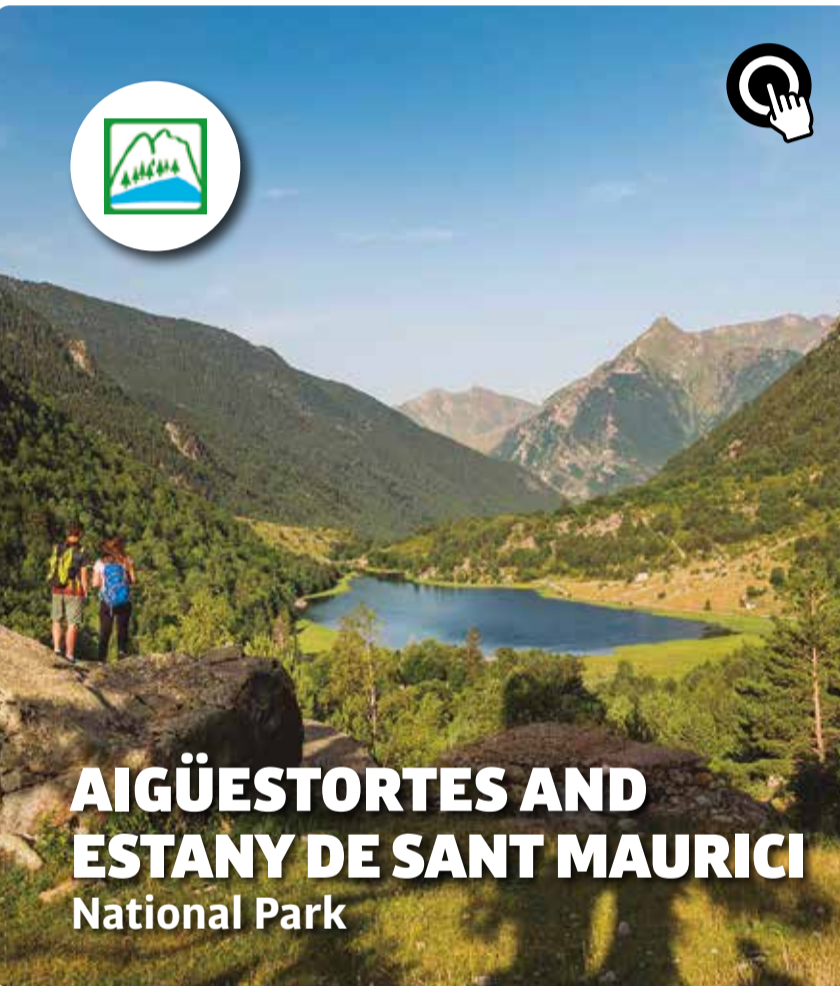

AIGÜESTORTES AND ESTANY DE SANT MAURICI National Park

4X4 TAXI TO PLANELL D'AIGÜESTORTES

Access to the National Park is regulated. A 4x4 taxi service from Boí takes visitors to the Planell d'Aigüestortes, an ideal area for families and people with reduced mobility.



HIKING FROM CAVALLERS TO ESTANY NEGRE (MARMOT ROUTE)

A moderate-difficulty route that takes hikers deep into the high mountains, surrounded by impressive 3,000-meter peaks.



HIKING FROM AIGÜESTORTES TO ESTANY LLONG

A trail for all ages that follows the Sant Nicolau River up to Estany Llong, with the option to continue towards Estany de Sant Maurici.



STARLIGHT NIGHTS SPECTACULAR NIGHT SKIES

We recommend the Sant Quirc de Durro viewpoint and the Boí Taüll ski resort base, where you'll find a small astronomical observation table to help identify the stars.



A Destination for FAMILIES

Enjoy quality time with your family
The Vall de Boí offers a wide range of nature, sports, and cultural activities tailored for families.



CALDES DE BOÍ Thermal Baths

Pure thermal waters at 1,500 meters above sea level
Extensive gardens featuring 37 sources of mineral water. A wide variety of treatments for children and adults.



OUTDOOR PARK - VALL DE BOÍ -

A Paradise for Outdoor Enthusiasts. Outdoor and sports activities available year-round. A visitor center providing detailed information and activities for all ages.



BOÍ TAÜLL

BOÍ TAÜLL Mountain Resort

Located in the Lleida Pyrenees. Winter: Offers high-altitude skiing with the highest slopes in the Pyrenees and a privileged north-facing orientation. Summer: Provides nature activities, sports, and an exciting zipline adventure.



FALLES, Festivals, and Traditions

The Fire Festival of the Pyrenees

The traditions and celebrations of the Vall de Boí are not learned in books—they are lived in the village squares, passed down from generation to generation.



Local GASTRONOMY and Products

The cuisine of the Vall de Boí is based on mountain ingredients and ancient traditions. Dishes are seasonal, with mushrooms, organic beef, and lamb playing a key role.

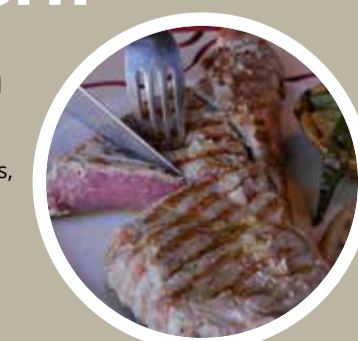

www.vallboi.cat
<https://reservavalldeboi.com>